

ASSIGNED THE EAST LINE OF LOT 1
S 00D38'53" E

FARRIS, HANSEN & ASSOCIATES, INC.
ENGINEERING — ARCHITECTURE — SURVEYING
7 RIDGWAY COURT — P.O. BOX 437 — ELKHORN, WISCONSIN 53121
PHONE: (262) 723-2098 FAX: (262) 723-5886

— WORK ORDERED BY —
GEORGE KASNICK
129 PHILLIPS ST.
WALWORTH, WI. 53184

PLAT OF SURVEY

Lot 1 Certified Survey Map No. 3310 according to the recorded plat thereof, recorded in Volume 18 of Certified Surveys on page 290 as Document No. 465689 being a division of the W 1/2 of Lot 7 and the E 1/2 of Lot 8 of the subdivision of the SE Fractional 1/4 of Section 28, and the NE Fractional 1/4 of Section 33, T2N, R16E, Walworth County, Wisconsin.

Tax Key No: FA331000001

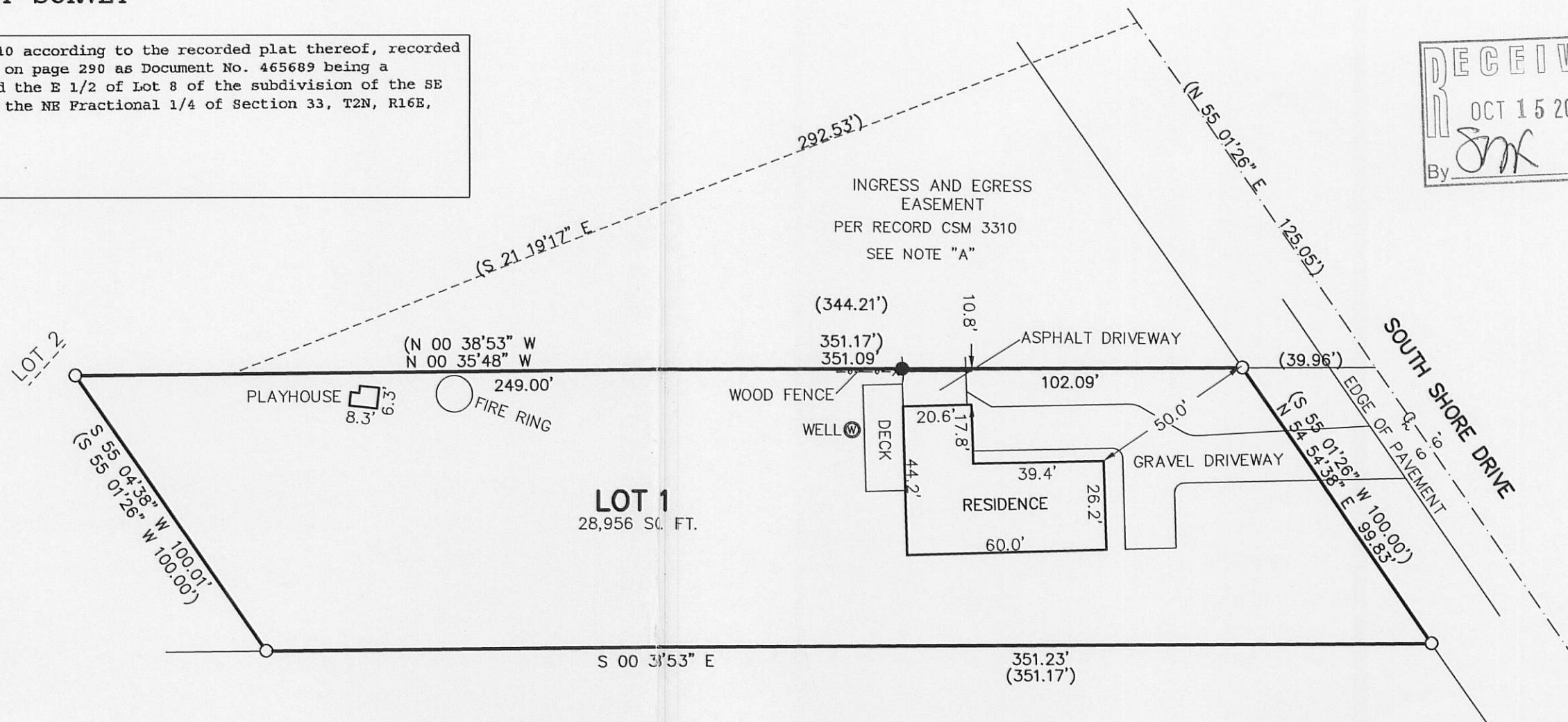
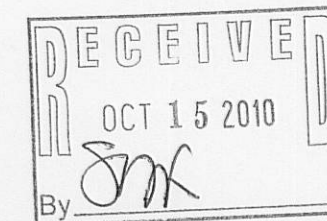

LEGEND

- = FOUND IRON PIPE STAKE
- = SET IRON REBAR STAKE
- (XXX) = RECORDED AS

NOTE: COPIES OF THIS MAP TO WHICH THE FOLLOWING CERTIFICATE WILL APPLY SHOW SURVEYOR'S ORIGINAL SEAL AND SIGNATURE IN RED INK. COPIES BY ANY OTHER MEANS MAY HAVE ALTERATIONS WHICH DO NOT REPRESENT THE SURVEYOR'S WORK PRODUCT.

I HEREBY CERTIFY THAT THE ABOVE DESCRIBED PROPERTY HAS BEEN SURVEYED UNDER MY DIRECTION AND THAT THE ABOVE MAP IS A TRUE REPRESENTATION THEREOF AND SHOWS THE SIZE AND LOCATION OF THE PROPERTY, ITS EXTERIOR BOUNDARIES, THE LOCATION OF ALL VISIBLE STRUCTURES, AND DIMENSIONS OF ALL PRINCIPLE BUILDINGS THEREON, BOUNDARY FENCES, APPARENT EASEMENTS, ROADWAYS, AND VISIBLE ENCROACHMENTS, IF ANY. THIS SURVEY IS MADE FOR THE USE OF THE PRESENT OWNERS OF THE PROPERTY, AND ALSO THOSE WHO PURCHASE, MORTGAGE, OR GUARANTEE THE TITLE THERETO WITHIN ONE YEAR FROM THE DATE HEREOF.

DATED: SEPTEMBER 21, 2010

PETER S. GORDON R.L.S. 2101

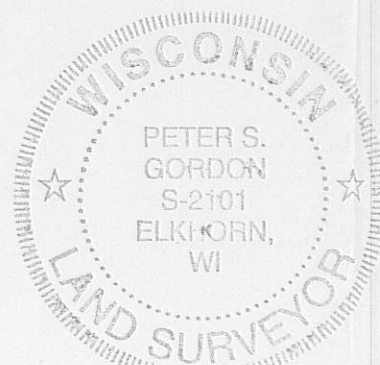

NOTE "A"
EASEMENT WAS RESTRICTED TO EXCLUSIVELY ANTWNAE MILLER AND STETHANIE MILITELLO PER DOC. 470466, AND SAID RIGHT WAS "WILL NOT TRANSFER TO ANY FUTURE OWNERS OF LOT 1"

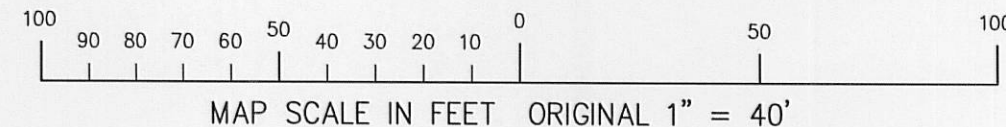

PROJECT: 8241
DATE: 09-21-2010
SHEET 1 OF 1